

Basement 1:100

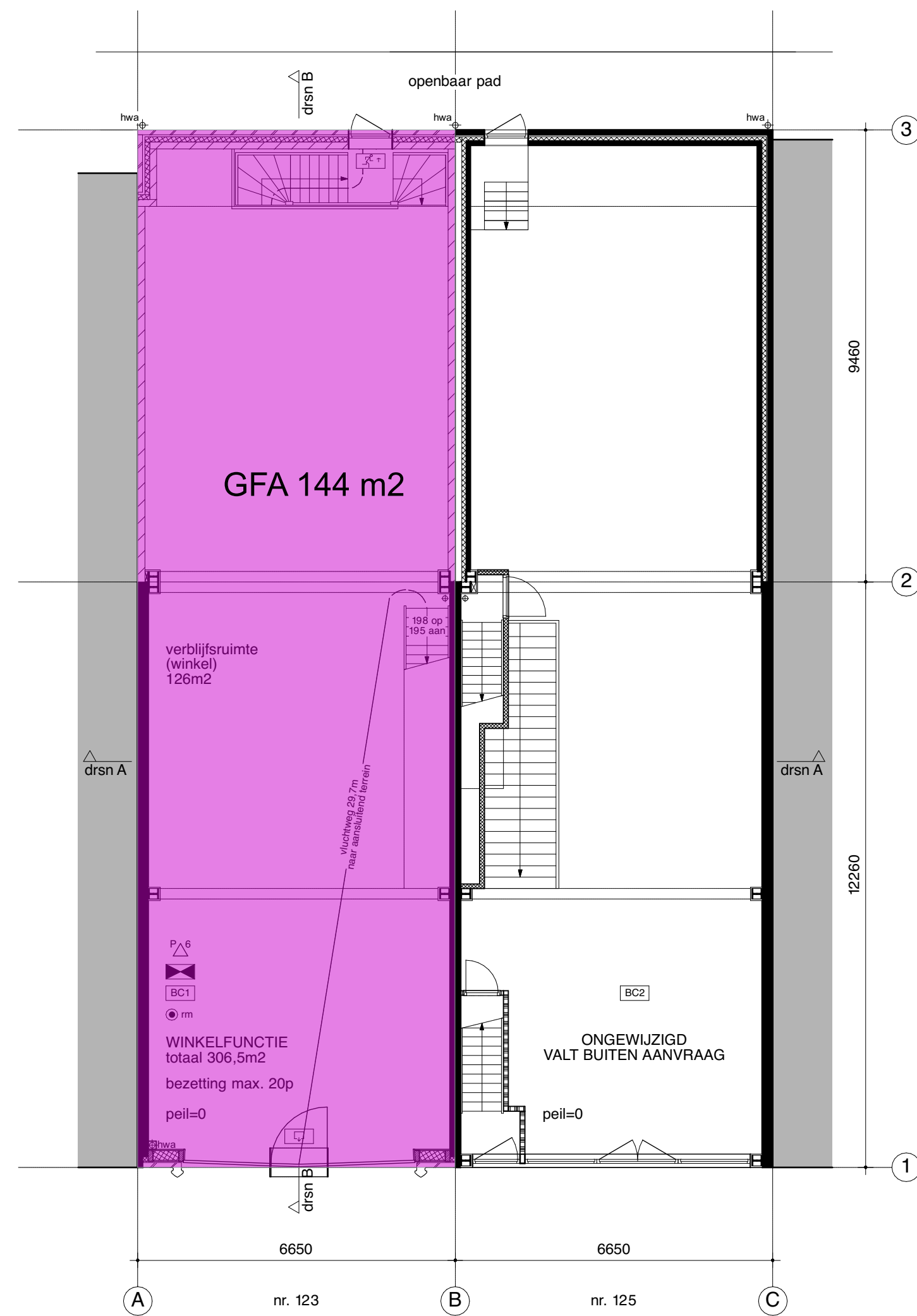

Groundfloor 1:100

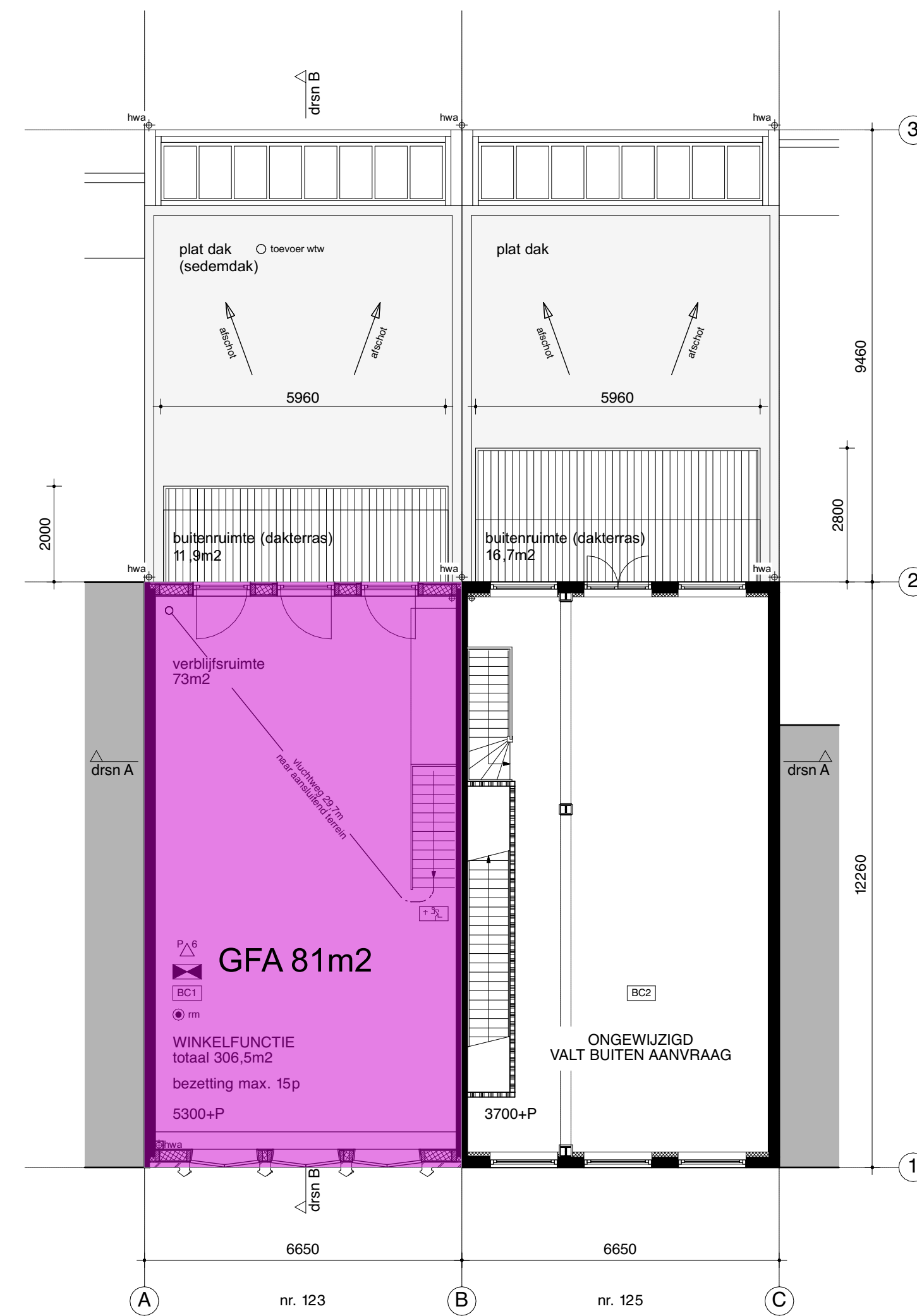

1st floor 1:100

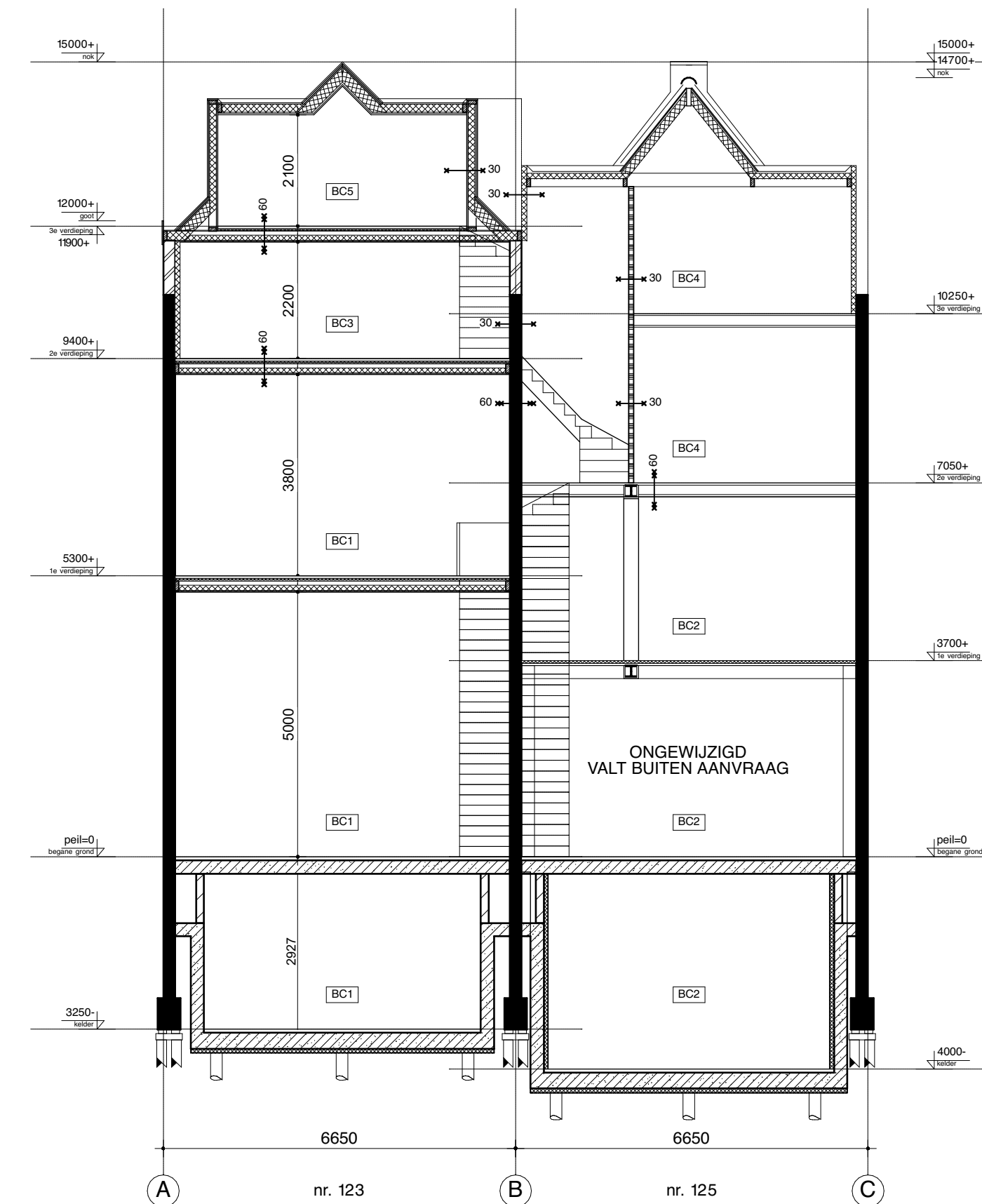

Section A-A 1:100

GFA:
 Basement: 144 m²
 Groundfloor: 144 m²
 1st floor: 81 m²
 Total: 369 m²

architect
 Liesbeth van der Pol
 projectarchitect
 Pieter Lieveense
 opdrachtgever
 Granida B.V.

dok
 architecten

Kraanspoor 34
 1033 SE Amsterdam
 +31 (0)20 244 9700
 www.dokarchitecten.nl

project
 NL Amsterdam
 PC Hoofdstraat 123
 tekening
 Floorplan and section

faseomschrijving

schaal	formaat	tekeningnr.
1:100	A1	2017-04

versie	datum	status	omschrijving
0	07-09-2021		
A			
B			
C			
D			
E			
F			
G			